

This drawing is to be read in conjunction with all related drawings. Do not scale from this drawing. All dimensions must be checked and verified on site before commencing any work or producing shop drawings. The originator should be notified immediately of any discrepancy. This drawing is copyright remains the property of Edge Architects Ltd.

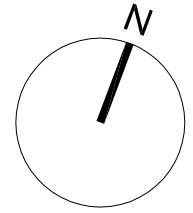

Proposed Third Floor

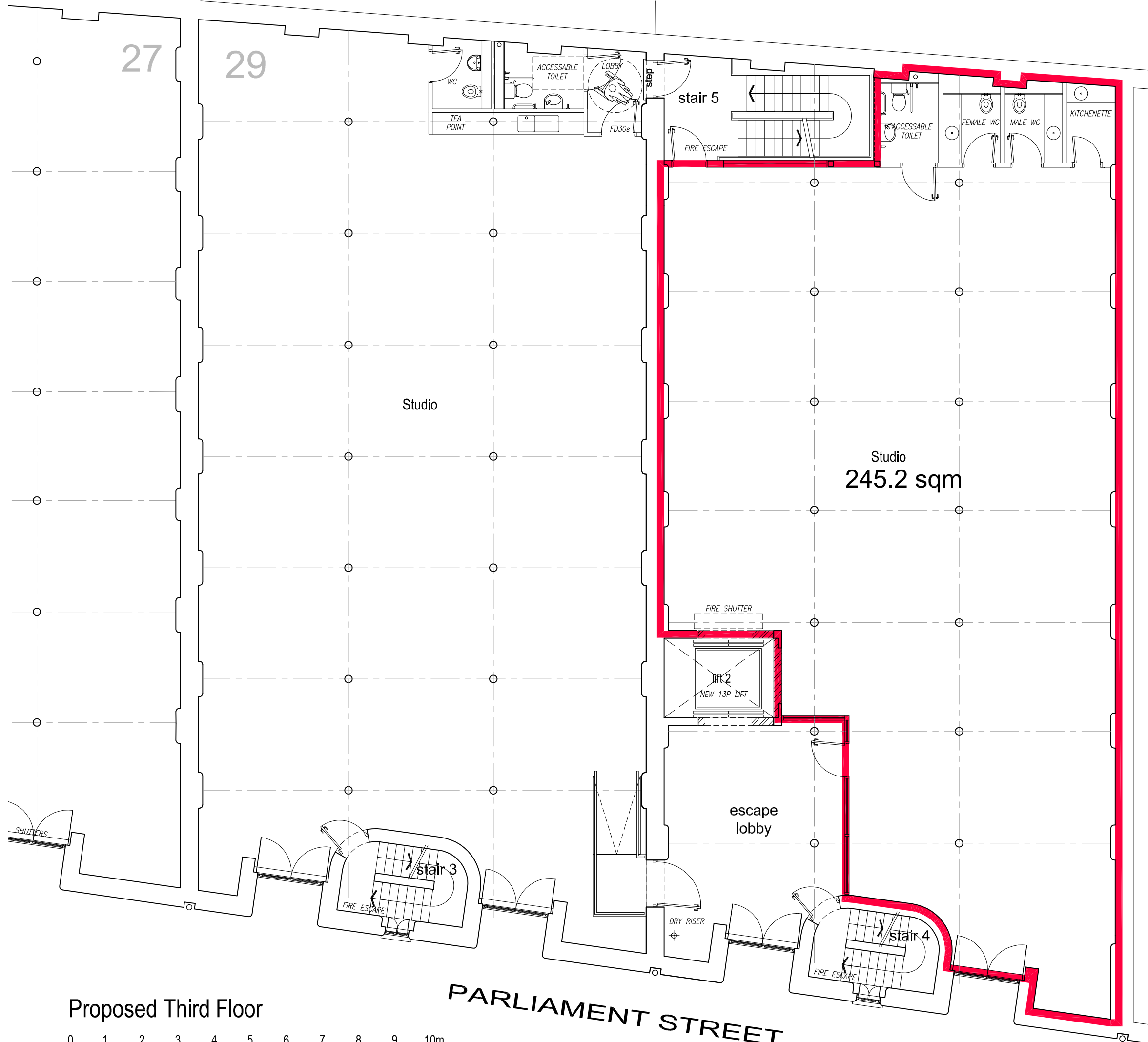

PARLIAMENT STREET

Project No. - 2008.08  
Elevator Studios, 29-31 Parliament Street, Liverpool  
Drawing No. - BC.094  
Proposed Third Floor Lease Plan (31)  
Scale - 1:100 Date - 05.09.11



Edge Architects Ltd 68 Rodney Street Liverpool L1 9AF  
T +44(0)151 707 0898 M 0780 965 5577 E lilverpool@edgearchitects.co.uk